



Hazelwood Lane, Palmers Green, London, N13  
£750,000 Freehold

**Anthony Webb**  
ESTATE AGENTS

# Hazelwood Lane, Palmers Green, London, N13

Well presented round bay Edwardian terrace house offering a perfect blend of period charm and modern convenience. Spanning an impressive 1,387 square feet over three floors, the property boasts five bedrooms, two receptions, two bath/shower rooms and a south facing rear garden making it an ideal family home.

Hazelwood lane is located off Green Lanes and is ideally located for Palmers Green's shops, restaurants, bus routes and mainline station into Moorgate. Hazelwood primary school, Broomfield Park, The New River and Hazelwood recreation ground area are also a short walk away.

Block paved hardstanding to original storm porch and front door • Hallway with original tessellated tiled floor • Spacious front reception with bay window • Dining room with doors to rear garden • Modern fitted kitchen with door to rear garden • First floor landing • Modern family bathroom • Two double bedrooms • Single third bedroom • Converted loft space offers two further bedrooms and a modern shower room • Gas central heating • Paved hardstanding to front • Beautiful south facing rear garden measuring 51ft x 20ft with paved patio area, lawn area, timber outbuilding and shed.

Enfield Council Tax Band E

- Five bedrooms
- Edwardian terrace house
- Two receptions
- Modern fitted kitchen
- Two bath/shower rooms
- Period features
- Paved hardstanding to front
- South facing rear garden

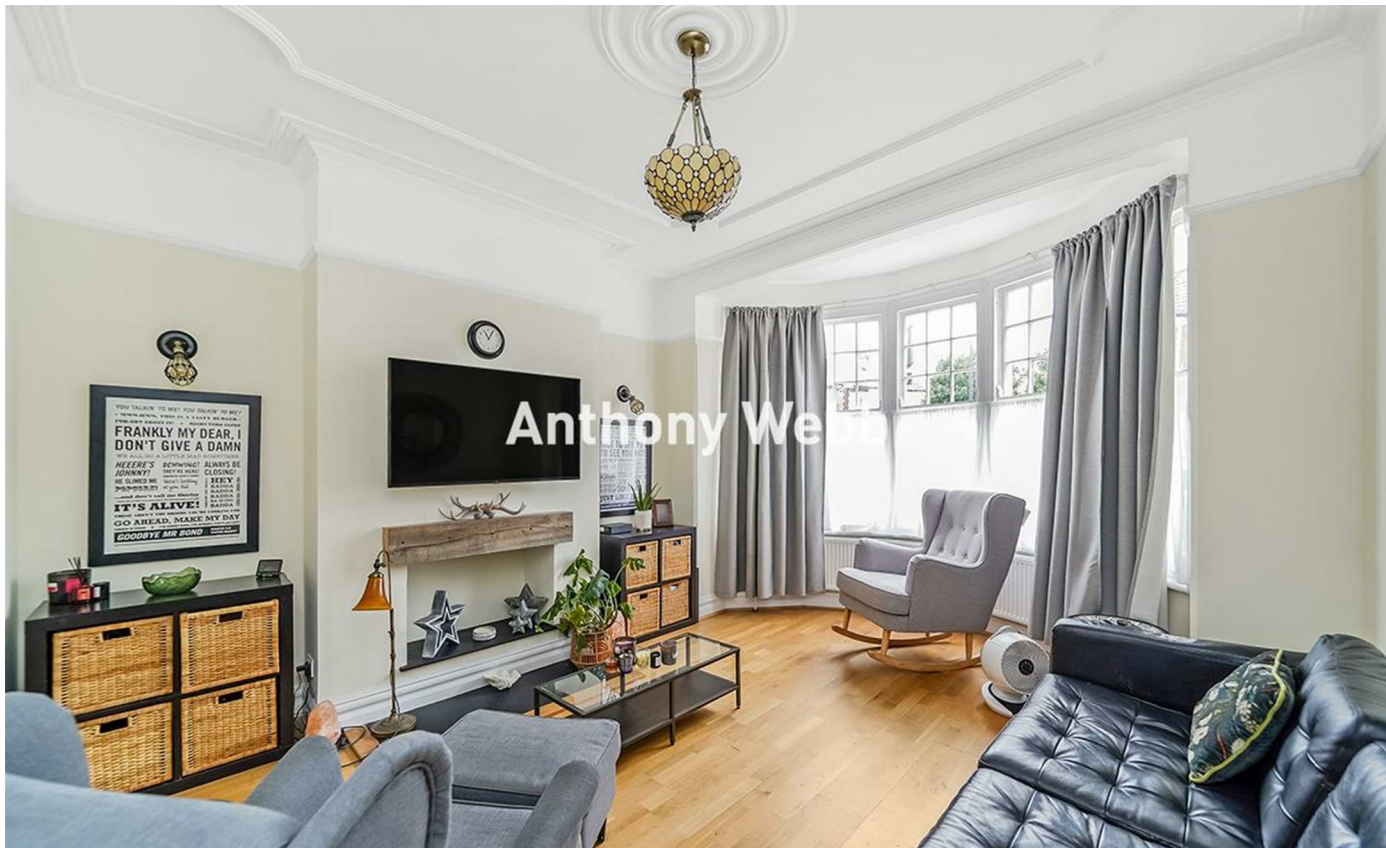
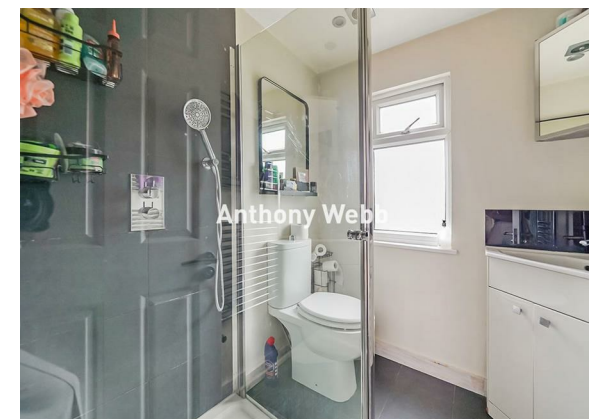
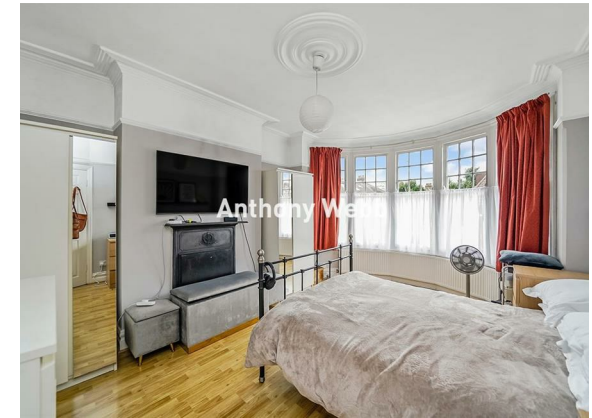



# Hazelwood Lane Palmers Green London N13 5HH

Tenure: Freehold  
Gross Internal Area: 1387.00 sq ft

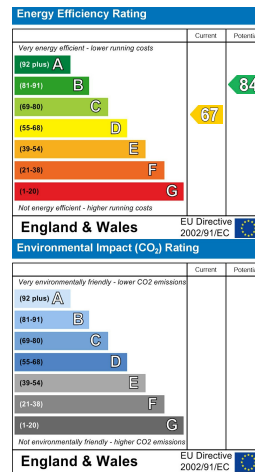
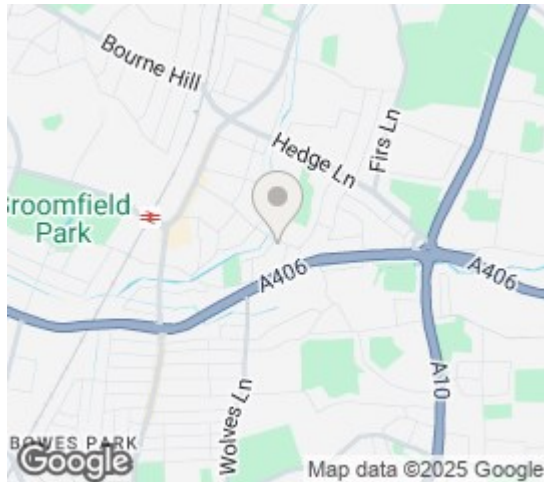

## Hazelwood Lane, Palmers Green, N13 5HH

Approximate Gross Internal Area = 128.9 sq m / 1387 sq ft  
Outbuilding = 17.7 sq m / 190 sq ft  
Total = 146.6 sq m / 1577 sq ft

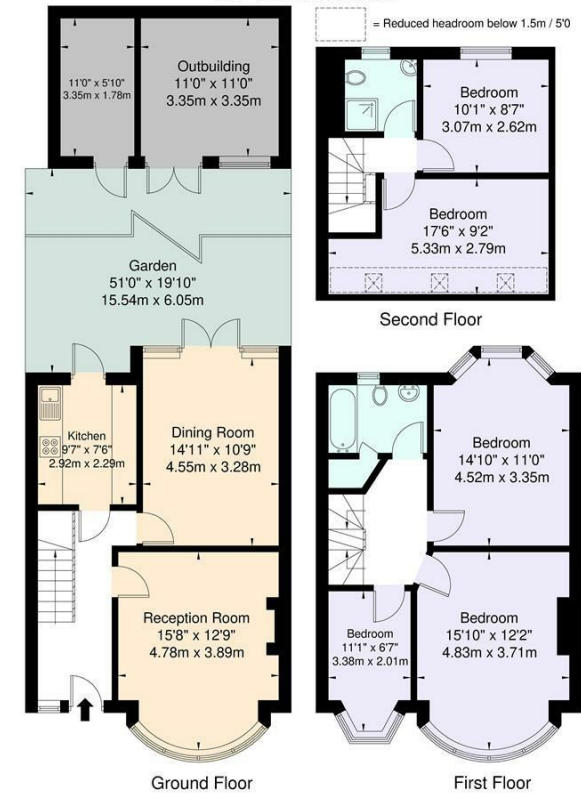

For Illustration Purposes Only - Not To Scale

This floor plan should be used as a general outline for guidance only and does not constitute in whole or in part an offer or contract. Any intending purchaser or lessee should satisfy themselves by inspection, enquiries and full survey as to the correctness of each statement. Any areas, measurements or distances quoted are approximate and should not be used to value a property or be the basis of any sale or let.

Property particulars as supplied by Anthony Webb Estate Agents are set out as a general outline in accordance with the Property Misdescriptions Act (1991) only for the guidance of intending purchasers of lessees, and do not constitute any part of an offer or contract. Details are given without any responsibility, and any intending purchasers, lessees or third parties should not rely on them as inspection or otherwise as to the correctness of each of them. We have not carried out a structural survey and the services, appliances and specific fittings have not been tested. All photographs, measurements, floor plans and distances referred to are given as a guide only and should not be relied upon for the purchase of carpets or any other fixtures statements or representations of fact, but must satisfy themselves by or of fittings, gardens, roof terraces, balconies and communal gardens as well as tenure and lease details cannot have their accuracy guaranteed for intending purchasers. Lease details, service ground rent (where applicable) are given as a guide only and should be checked and confirmed by your solicitor prior to exchange of contracts. no person in the employment of Anthony Webb has any authority to make any representation or warranty whatever in relation to this property.

348 Green Lanes, Palmers Green, London N13 5TJ  
020 8882 7888  
palmersgreen@anthonywebb.co.uk  
anthonywebb.co.uk

**Anthony Webb**  
ESTATE AGENTS